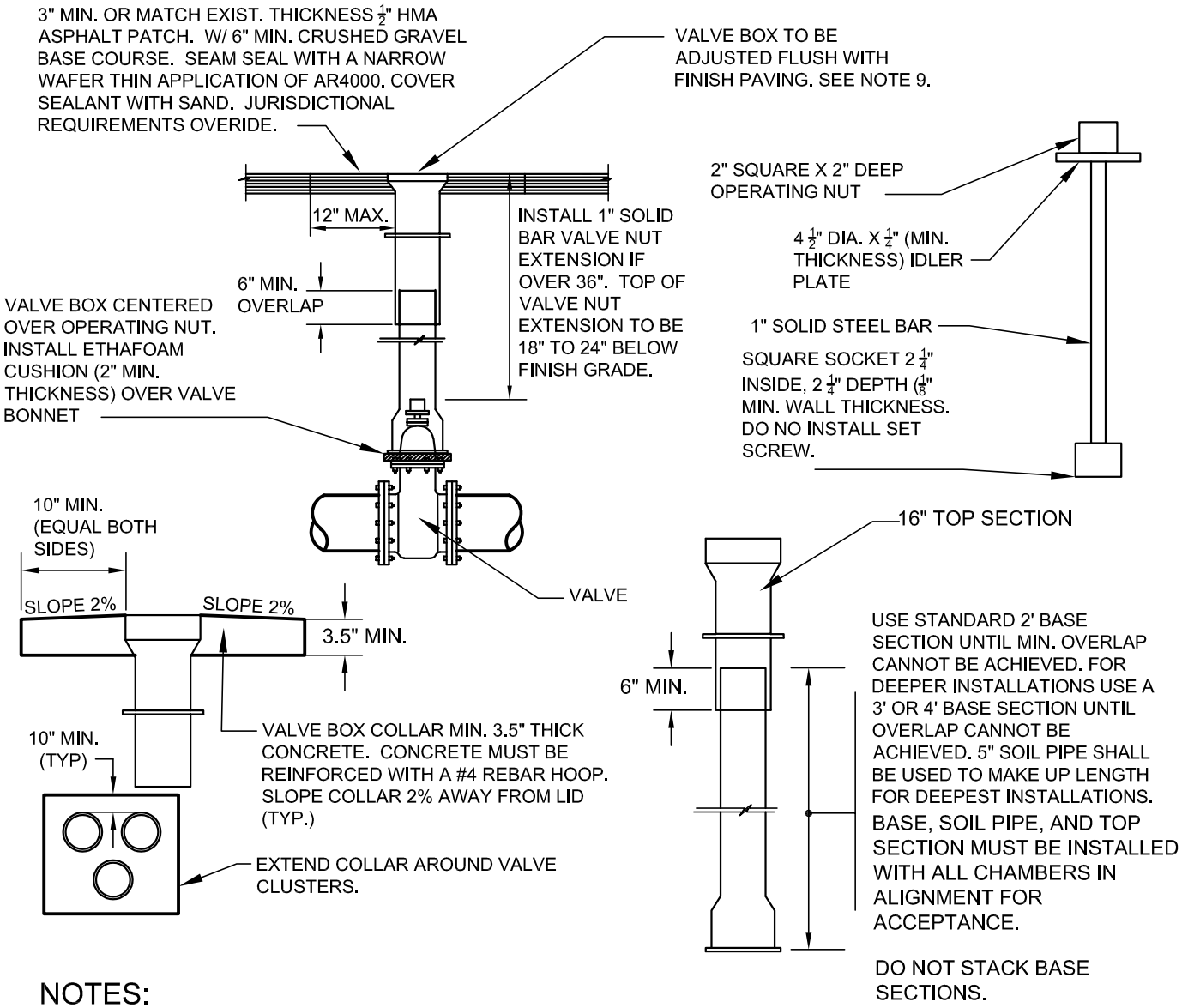

NOTES:

1. VALVE BOX & LID TO BE EAST JORDAN IRON WORKS PRODUCT NO. 85552737 CATALOG NO. 8555.
2. VALVE BOX LIDS TO BE A MIN. 3.5 INCHES IN OVERALL DEPTH. LOCKING VALVE BOX LIDS REQUIRED IF LIDS WILL NOT STAY PUT DUE TO TRAFFIC OR AS REQUIRED BY THE DISTRICT.
3. BACKFILL SHALL BE COMPACTED AROUND VALVE CANS WITH A HAND TAMPER (JUMPING JACK) IN 12" MAX. LIFTS.
4. SAWCUT VALVE BOX COMPONENTS. BROKEN OR JAGGED VALVE BOX SECTIONS NOT ACCEPTABLE.
5. OVERLAY ADJUSTMENT RINGS NOT ALLOWED, UNLESS APPROVED BY THE DISTRICT.
6. VALVE BOX COLLARS REQUIRED IF VALVE BOX OUT OF PAVING. PLACE TOP OF COLLAR ½" BELOW THE EXTENDED ROAD SURFACE IN GRAVEL SHOULDERS. COLLARS TO BE FLUSH WITH FINISH LANDSCAPE, SOD OR UNIMPROVED AREAS. SLOPE COLLARS AWAY FROM LID AT 2% (TYP.)
7. VALVE BOX LIDS TO BE PAINTED (2) COATS OF SAFETY BLUE PAINT. SEE MW-24 FOR PAINT SPECIFICATIONS.
8. VALVE MARKER POST AND VALVE BOX COLLAR REQUIRED WHEN VALVE BOX OUTSIDE OF PAVING (EXCEPT FH GATE VALVES). SEE STANDARD PLAN NO. 23.
9. VALVE BOXES SHALL BE ADJUSTED AFTER PAVING AND PATCHED AS SHOWN ABOVE. VALVES CONNECTED TO THE EXISTING SYSTEM SHALL BE MADE ACCESSIBLE AT ALL TIMES.

Woodinville Water District	VALVE BOX INSTALLATION	CHRISTIAN R. HOFFMAN, STATE OF WASHINGTON, 42295, REGISTERED PROFESSIONAL ENGINEER. EXPIRES: 11/21/2026	WATER STD. PLAN NO. 6 REVISION DATE 04/25