

**NOTES:**

1. MH CASTING AND FRAME SHALL BE ADJUSTED THROUGH THE ASPHALT. ADJUSTMENT RINGS NOT ALLOWED.
2. EXISTING FLOWS SHALL BE PROTECTED WITH PLYWOOD CHANNEL BOARDS. ALL CLEANUP SHALL BE COMPLETED, INCLUDING LADDERS PRIOR TO REMOVAL OF THE PLYWOOD.
3. BRICK AND APPROVED NON-SHRINK GROUT SHALL BE USED TO ADJUST CASTING FLUSH WITH FINAL ASPHALT GRADE. ALL LOOSE EXISTING GROUT IN THE NECK OF THE MANHOLE SHALL BE REMOVED. THE NECK OF THE MH SHALL BE CLEANED & GROUTED PLASTER SMOOTH WITH APPROVED NON-SHRINK GROUT.
4. REMOVE ALL ASPHALT FROM MH LIDS AFTER ADJUSTMENT. DO NOT USE HEAT (TORCH) TO REMOVE THE ASPHALT.

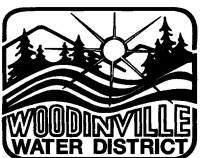

**Woodinville  
Water District**

**MANHOLE CASTING  
ADJUSTMENT IN  
ASPHALT OVERLAY**

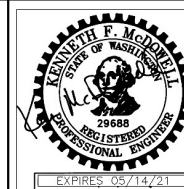

**SEWER STD.  
PLAN NO. (22)**

**REVISION DATE  
12-20**