

- ① SERVICE SADDLE  
ROMAC 101-S, FORD FS101 W/ I.P. THREADS & STAINLESS STEEL STRAP
- ② BALL CORP. STOP (W/ 1" I.P. THREADS)
- ③ CASING PIPE  
1" CENTENNIAL PLASTICS INC. CENCORE HIGH DENSITY POLYETHYLENE SERVICE PIPE MEETING AWWA C901 REQUIREMENTS; ASTM D2239, SIDR 7 PRESSURE CLASS 250 PSI, I.P.S. COLOR - BLUE
- ④ NYLON TUBING SERVICE LINE  
1/4" KURI TEC CLEARBRAID RF SERIES. MODEL # K3150-04
- ⑤ TRACER WIRE  
12 GAUGE TRACER WIRE WRAP THE ENTIRE LENGTH OF PIPE WITH 2' MIN. EXTRA IN THE METER BOX. COLOR BLUE.
- ⑥ METER BOX  
OLD CASTLE 1325BCF-18 ENCLOSURE W/ DUCTILE IRON LID (H2O LOADING) & 1 7/8" DIAMETER AMR HOLE PER DIMENSIONS SHOWN TO RIGHT. NO READ FLAP.

**NOTES**

1. ALL FITTINGS SHALL COMPLY WITH NSF 61 NOTE: ALL BRASS COMPONENTS SHALL CONFORM TO THE LATEST VERSIONS OF NSF 61 AND ANSI/AWWA STANDARD C800 AND SHALL BE STAMPED/ EMBOSSED TO SHOW THE PRODUCT IS MADE FROM NO LEAD ALLOY.
2. NO SPLICES ALLOWED IN SERVICE LINE OR CASING.
3. TRACE WIRES MUST BE VISIBLE IN METER BOX.
4. METER BOX SHALL BE PERPENDICULAR TO SIDEWALK, PROPERTY LINE OR AS DIRECTED. TOP OF BOX SHALL BE FLUSH WITH FINISH GRADE.
5. CORP STOP LOCATION SHALL BE OFFSET PRECISELY FOR GPS SURVEY.
6. DISTRICT PERSONNEL WILL INSTALL SAMPLE STATION AT A LATER DATE.

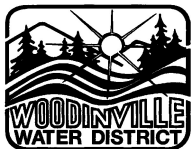

**Woodinville  
Water District**

**WATER SAMPLE  
STAND INSTALLATION**

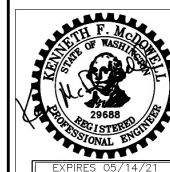

**WATER STD.  
PLAN NO.**

**28**

REVISION DATE

12-20