

WOODINVILLE WATER DISTRICT

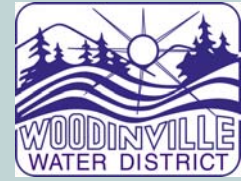

Project Flyer No. 2
Contract 03-19

144th Ave NE & NE 200th St
Pipe Upsize Project

Safe and Reliable Service
Since 1959

**Construction start is planned for the week of February 1, 2021
and expected to take at least 5 months to complete.**

The Woodinville Water District is implementing a project to upgrade the water system along 144th Ave NE & NE 200th St. The area is located within the Woodinville City Limits in the City's Industrial/Commercial District.

The project will replace approximately 3,930 linear feet of existing water mains with new 12" diameter Ductile Iron (DI) pipe along NE 200th St, 144th Ave NE, and through an easement east of 144th Ave NE. The design work was completed by The Blueline Group, LLC out of Kirkland, WA for this project. The work also includes an asphalt overlay and the District is coordinating with the City of Woodinville to include sidewalk, intersection improvements, and road base restoration.

Work is expected to start in the first week of February 2021 and is expected to take at least 5 months to complete the main portion of the work. The expected benefits of this project will be a water system with improved reliability and improved fire system flows.

Anticipated work hours for this project will be from 7:00 a.m.—7:00 p.m. Monday through Friday. Weekend work is not planned, but could be necessary due to unforeseen circumstances. There will be some disruption of service during this project and some traffic delays are to be expected along with the possibility that some driveway accesses may be temporarily blocked due to construction activities. Property owners and business managers will be notified in advance of any planned, water shut-offs and any driveway blockages. A project site map is on the back of this flyer.

Frequently Asked Questions

1. What about my landscaping and fence? All work is to be done within the pavement and Public Right-of-Way (ROW) of the streets listed above. Landscaping and fences in the ROW may be affected. Some work will also occur within easements.
2. Will my water be shut off? Emergency shut downs could happen because of the possibility of breakage while working in close proximity to the existing main. There will also be scheduled shut-downs when new water mains are to be connected to the system. You will be notified in advance of the scheduled shut downs.
3. Will my driveway be blocked? There are short periods of time when this will happen. The contractor will let the homeowner know if a planned driveway blockage will occur at their home.
4. What do I need to shut off during a scheduled water outage? Hot water tanks need to be shut down. If you have an electric hot water heater, turn off the breaker. For a gas hot water heater, turn the control valve to pilot. If you have a hot water circulating pump, this should be shut off as well.
5. When will the street be repaved? As construction proceeds, a patch will be placed. After all of the trenching and patching is completed, a full street overlay will be placed over the waterline trench. The timing of the overlay will depend on weather and other considerations.

WOODINVILLE WATER DISTRICT

Project Engineer

Christian Hoffman
425.487.4142
choffman@woodinvillewater.com

Sandra Tachibana
Admin Services & Communications
Manager
425.487.4123
stachibana@woodinvillewater.com



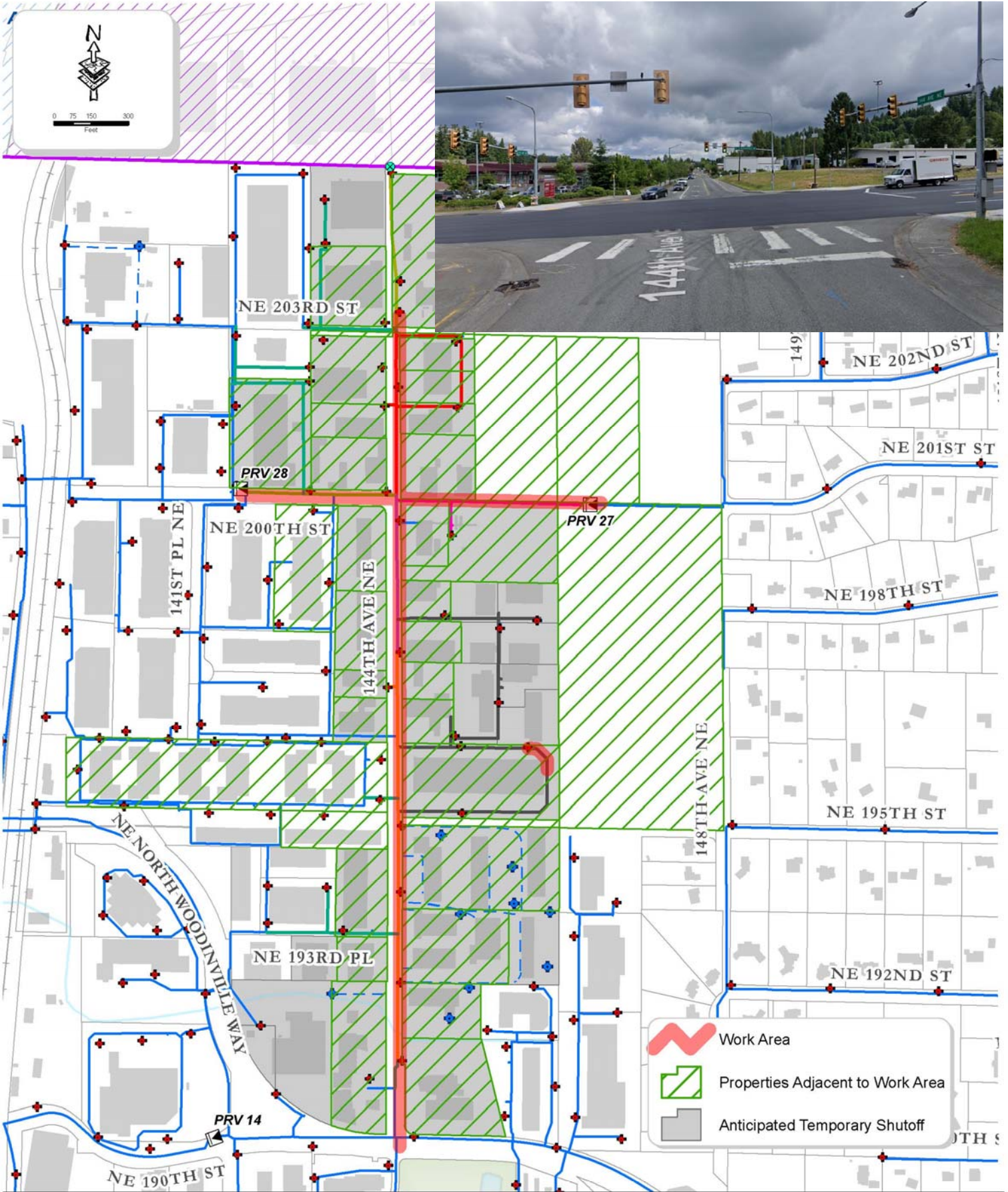

NE 200TH AND 144TH AVE PIPE UPSIZE PROJECT VICINITY MAP AND AFFECTED PROPERTIES